

MATERIAL SOURCE APPROVAL REQUEST

North Dakota Department of Transportation, ETS - Environmental and Cultural Resources
SFN 58466 (2-2009)

Pit ID (NDDOT Use Only)
Date Submitted Feb 25, 2009

Complete a separate form for each material source location
The following information is REQUIRED
(including map file showing boundary of area to be approved)

Legal Description

County McLean	Township (number, not name) 149	Range 083	Section 35
------------------	------------------------------------	--------------	---------------

Material/Activity Check all that apply

- | | |
|-----------------------------------------------|-----------------------------------------|
| <input checked="" type="checkbox"/> Aggregate | <input type="checkbox"/> Staging Area |
| <input checked="" type="checkbox"/> Borrow | <input type="checkbox"/> Stockpile Area |
| <input type="checkbox"/> Rip-Rap | <input type="checkbox"/> Plant Site |
| <input type="checkbox"/> Waste Site | |

Approximate Depth of Excavation 15-feet
Source Name site 1

Project Information

Name (Project Engineer or Project Manager) Joe Designer	Division/District/Consulting Engineering Firm No Name Engineering	
Project Number or Project Location xx-7-753(182)984	Project Control Number 15151	Email Address jdesigner@noname.com

Applicant

Company Name Yankee Excavating	Contact Person Bernie Williams		
Address 44 East 16 st St.	City New York	State NY	Zip Code 10451
Telephone Number 701-555-1212	Email Address idig@excavating.com		

Comments

NENE

Please allow at least 30 days for completion of this process
YOU MUST ATTACH A MAP or the form will be returned to you!
Print or save a copy for your own records!
Submit by email to: materialsource@nd.gov

USFWS Use Only

USFWS Property <input type="checkbox"/>	T&E Species <input type="checkbox"/>	Further Review Required <input type="checkbox"/>	USFWS Approval	Date
USFWS Comments				

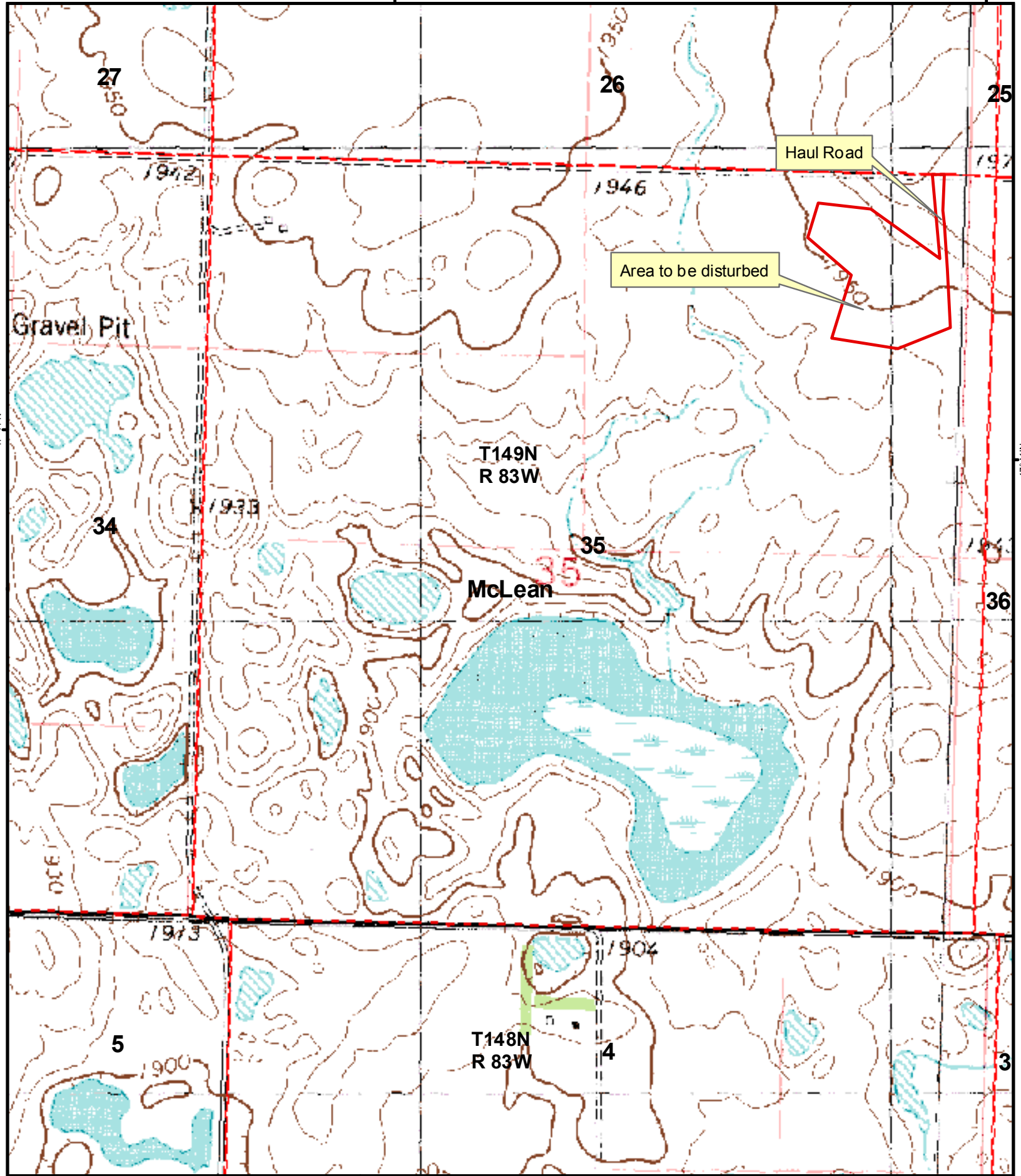

101°16'W

101°15'W

27

26

25

Haul Road

Area to be disturbed

T149N
R 83W

34

35

McLean

36

5

T148N
R 83W

4

3

101°16'W

101°15'W

